

Sunday Monday Tuesday Wednesday Thursday Friday Saturday

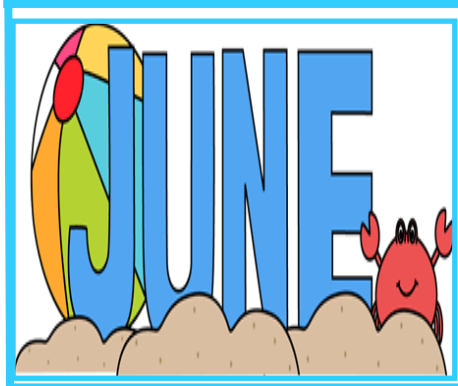

9:00 **Dominoes w/ Elliot (HUB D)** 1
 9:30 The Daily News (SR)
 10:30 **All Campus Concert: Pacific Woodwind Quintet (CS)**
 10:30 **Book Club w/ Elynn & Keith (SR)**
 1:00 **Mahjong (Hub C)**
 1:00 Noodle Ball! (SR)
 2:00 Jeopardy (SR)
 3:00 Trivia (DAVS)

9:15 **Fun w/ Fitness (SR)** 2
 9:30 Scenic Drive (Sign Up-Limit 7): (DR Lounge)
 10:00 The Daily Chronicle & Daily Scoop (SR)
 10:45 White Board Games (SR)
 1:00 **Concert: Tom Reich! (SR)**
 2:00 June Modern Jeopardy (SR)
 3:30 Music Trivia (DAVS)
 6:00 Movie Night (SR)

9:15 **Fun w/ Fitness (SR)** 3
 10:00 **Live Entertainment: Taylor Bassett! (SR)**
 11:15 Cruising Trivia (SR)
 1:30 **Creative Writing w/ Mona (SR)**
 2:30 Daily Chronicle (SR)
 3:15 **Trivia Time w/Brady (DR Lounge)**
 6:00 Puzzles & Games: Resident Led (SR)

9:15 **Fun w/ Fitness (SR)** 4
 10:00 Travelogue (SR)
 10:30 **Trivia w/ Jerry (DR Lounge)**
 11:45 Lunch Outing: Leucadia Pizzeria (Sign-Up Limit 6)
 1:15 **Sit n be FIT w/ Fitness Staff (SR)**
 2:00 Crossword Puzzles (SR)
 3:30 Special Event: Yaar's Farewell (DAVS)

9:30 Morning Moves (SR)
 10:00 Daily Chronicle (SR)
 10:30 You Be the Judge (DR Lounge)
 1:30 \$1 BINGO (SR)
 3:00 Trivia (DR Lounge)
 4:00 Music Request (DR Lounge)
 4:45 **Shabbat Candle Lighting w/ Cantor Kathy (DR)**

10:00 **Shabbat Services w/Cantor Kathy (CS & 2493)** 6
 1:30 **Special Shabbat Limud Yiddish Sing-A-Long with Cantor Kathy (CS)**
 1:30 The Daily Chronicle (SR)
 2:00 Succulent Making w/ Amy! (SR)
 3:00 Dear Abby (SR)
 6:00 Movie Night: The Age of Adeline (SR)

9:30 Daily Chronicle (SR) 7
 10:00 **Seated Tai Chi & Movement w/ Patrick (SR)**
 10:30 The King of Smooth Soul (SR)
 10:40 **Pet Therapy Visit w/ Christine & Leo! (DR Lounge)**
 1:30 **Word Games w/ Kevin (SR)**
 2:30 June Word Puzzles (SR)
 3:45 **Trivia Time w/ Josh & Elliana (DR Lounge)**

9:00 **Dominoes w/ Elliot (HUB D)** 8
 9:30 Morning Moves (SR)
 10:00 The Daily News (SR)
 10:30 **Travelogue: The State of Hawaii w/Hernan (SR)**
 1:15 Noodle Ball (SR)
 1:45 **Pet Therapy Visit w/ Kathy & Finn (SR)**
 2:00 **Heart to Heart w/ Carl Measer (SR)**
 3:00 Trivia (DAVS)

9:15 **Fun w/ Fitness (SR)** 9
 9:30 Scenic Drive (Sign Up-Limit 7): (DR Lounge)
 10:00 The Daily Chronicle & Daily Scoop (SR)
 10:30 Star of the Month Presentation(SR)
 1:15 **Fun w/ Fitness (SR)**
 2:00 Jeopardy ! (SR)
 3:30 Music Trivia (DAVS)
 6:00 Movie Night (SR)

9:15 **Fun w/ Fitness (SR)** 10
 10:00 Daily Chronicle & Trivia (SR)
 10:30 Whiteboard Games (SR)
 1:15 **Fun w/ Fitness (SR)**
 2:00 Crossword Puzzles (SR)
 3:15 **Trivia Time w/Brady (DR Lounge)**
 6:00 Puzzles & Games: Resident Led (SR)

9:15 **Fun w/ Fitness (SR)** 11
 10:00 **Beading w/ Rochelle & Marianne (SR)**
 10:00 Wiser Than Me Podcast w/ Carol Burnett (DR lounge)
 1:00 Scenic Drive (Sign Up-Limit 7)
 1:15 **Sit n be FIT w/ Fitness Staff (SR)**
 1:45 The Daily Chronicle (DR Lounge)
 1:30 **Fancy Fingers w/ Marianne (Outside SR)**
 2:00 Crossword Puzzles (SR)
 3:30 **Happy Hour w/ Jerry McCann**

9:30 Daily Chronicle & Daily Scoop (SR) 12
 10:00 Morning Moves (SR)
 10:30 You Be the Judge (SR)
 1:30 \$1 BINGO! (SR)
 2:45 Bookmark Making! (SR)
 3:30 Trivia and Brain Teaser (DR Lounge)
 4:45 **Shabbat Candle Lighting w/ Cantor Kathy DR)**

10:00 **Shabbat Services w/ Cantor Kathy (CS & 2493)** 13
 1:30 The Daily Chronicle (SR)
 2:00 Fun Facts (SR)
 3:00 Art History (SR)
 6:00 Movie Night: Nonna's (SR)

Flag Day 14
 9:30 Daily Chronicle (SR)
 10:00 **Seated Tai Chi & Movement w/ Patrick (SR)**
 10:30 Flag Day Puzzles (SR)
 1:30 **Word Games w/ Kevin (SR)**
 2:30 Flag Day Riddles & Coloring Pages (SR)
 3:45 **Trivia Time w/ Josh & Elliana (DR Lounge)**

9:00 **Dominoes w/ Elliot (HUB D)** 15
 9:30 Morning Moves (SR)
 10:00 The Daily News (SR)
 10:30 **Book Club w/ Elynn & Keith (SR)**
 1:15 Noodle Ball (SR)
 1:00 **Mahjong (Hub C)**
 2:00 Jeopardy (SR)
 3:00 Sunshine & Music Requests (DAVS)

9:15 **Fun w/ Fitness (SR)** 16
 9:30 Scenic Drive (Sign Up-Limit 7): (DR Lounge)
 10:00 The Daily Chronicle & Daily Scoop (SR)
 10:45 What Am I? (SR)
 1:30 **Entertainment w Hitoshi! (SR)**
 2:30 You Be the Judge (SR)
 3:00 Music Trivia (DAVS)
 6:00 Movie Night (SR)

9:15 **Fun w/ Fitness (SR)** 17
 10:00 Daily Chronicle & Trivia (SR)
 10:30 Whiteboard Games (SR)
 1:30 **Live Entertainment: Glenn Kramer! (SR)**
 2:30 Travelogue: South Pacific (SR)
 3:15 **Trivia Time w/Brady (DR Lounge)**
 6:00 Puzzles & Games: Resident Led (SR)

9:15 **Fun w/ Fitness (SR)** 18
 10:00 **Schmooze w Rabbi Yaffa-Shira (SR)**
 10:30 **Trivia w/ Jerry (DR Lounge)**
 1:00 Scenic Drive (Sign Up-Limit 7)
 1:15 **Sit n be FIT w/ Fitness Staff (SR)**
 2:00 Trivia (SR)
 3:30 Happy Hour (DR Lounge)

Juneteenth 19
 9:30 Daily Chronicle & Daily Scoop (SR)
 10:00 Morning Moves (SR)
 10:30 Crossword Puzzles (SR)
 1:30 \$1BINGO (SR)
 2:45 Trivia (DR Lounge)
 3:45 Schmooze w/ Makayla (DR Lounge)
 4:45 **Shabbat Candle Lighting w/ Rabbi Yaffa-Shira (DR)**

10:00 **Shabbat Services w/ Rabbi Yaffa-Shira & Cantor Mark (CS & 2493)** 20
 1:30 **Shabbat Limud w/ Rabbi Yaffa-Shira (CS)**
 1:30 Surprise Tasting Party (SR)
 2:45 Chef's Table (SR)
 6:00 Movie Night: I Care A lot (SR)

Father's Day 21
 9:30 Daily Chronicle (SR)
 10:30 **Father's Day Concert: Shalom Strings (CS)**
 1:30 Puzzles and Brain Games (SR)
 2:30 Father's Around the World (SR)
 3:45 **Trivia Time w/ Makayla & Elliana (DR Lounge)**

9:00 **Dominoes w/ Elliot (HUB D)** 22
 9:30 Morning Moves (SR)
 10:00 The Daily News (SR)
 10:30 You Be The Judge (SR)
 1:15 **Resident Council (SR)**
 1:00 **Mahjong (Hub C)**
 1:45 **Pet Therapy Visit w/ Kathy & Finn (SR)**
 3:00 **Concert: Vincent Young! (SR)**

9:15 **Fun w/ Fitness (SR)** 23
 9:30 Scenic Drive (Sign Up-Limit 7): (DR Lounge)
 10:00 The Daily Chronicle & Daily Scoop (SR)
 10:30 Noodle Ball (SR)
 1:45 Mantra & Sound Meditation (SR)
 2:15 **Pet Visit w/ Helen Woodward (DR Lounge)**
 2:00 You Be The Judge (SR)
 3:00 Music Trivia (DAVS)
 6:00 Movie Night (SR)

9:15 **Fun w/ Fitness (SR)** 24
 10:00 Daily Chronicle & Trivia (SR)
 10:30 Finish The Line (SR)
 1:15 **Fun w/ Fitness (SR)**
 2:30 Crossword Puzzles (SR)
 3:15 **Trivia Time w/Brady (DR Lounge)**
 6:00 Puzzles & Games: Resident Led (SR)

9:15 **Fun w/ Fitness (SR)** 25
 10:00 **Beading w/ Rochelle & Marianne (SR)**
 11:30 Daily Chronicle (SR)
 1:00 Scenic Drive (Sign Up-Limit 7)
 1:15 **Sit n be FIT w/ Fitness Staff (SR)**
 1:30 **Fancy Fingers w/ Marianne (Outside SR)**
 2:00 **Live Entertainment: Naomi Alter (SR)**
 3:30 AL & IL Joint Hoedown Happy Hour (DAVS)

9:30 Morning Workout (SR) 26
 10:00 Daily Chronicle (SR)
 10:30 **Roger on The Piano! (SR)**
 1:15 You Be the Judge (SR)
 2:30 \$1 BINGO (SR)
 3:00 Trivia! (DR Lounge)
 4:00 Music Requests (DR Lounge)
 4:45 **Shabbat Candle Lighting w/ Cantor Kathy DR)**

10:00 **Shabbat Services w/ Cantor Kathy (CS & 2493)** 27
 1:30 Daily Chronicle (SR)
 2:00 You Be The Judge (SR)
 3:00 Word Smart (SR)
 6:00 Movie Night: Fried Green Tomatoes (SR)

9:30 Daily Chronicle (SR) 28
 10:30 **Special Event Concert: Angels Swing (CS)**
 1:30 **Word Games w/ Kevin (SR)**
 2:30 Card & Board Games (SR)
 3:45 **Trivia Time w/ Makayla & Elliana (DR Lounge)**

9:00 **Dominoes w/ Elliot (HUB D)** 29
 10:00 The Daily News (SR)
 10:30 Stretch & Flex (SR)
 1:15 You Be The Judge (SR)
 1:00 **Mahjong (Hub C)**
 2:00 Jeopardy (SR)
 3:00 Sunshine & Music Requests (DAVS Patio)

9:15 **Fun w/ Fitness (SR)** 30
 9:30 Scenic Drive (Sign Up-Limit 7): (DR Lounge)
 10:00 The Daily Chronicle & Daily Scoop (SR)
 10:45 Jeopardy: Movies, Biz, Travel (SR)
 1:15 **Fun w/ Fitness (SR)**
 2:30 **Culinary Meeting (SR)**
 3:30 Music Trivia (DAVS)
 6:00 Movie Night (SR)

June 2026
Life Enrichment Calendar
 Seacrest Village Retirement Communities at Encinitas
 Leichtag Family Assisted Living
 [Activities can occur at any time and are not limited to formal activity staff. All activities are subject to change.]

We thank our contributors for making these programs possible:
 The Haimsohn Family Holiday Program
 Irwin & Joan Jacobs Cultural Program
 Irwin & Joan Jacobs Transportation Program
 The Galinson Family Rehabilitative Therapy Program
 The Merrill & Robert Haimsohn Alzheimer's Program
 Lipinsky Family Foundation Nursing Program
 The A. Wexler, R. Simon & E. Addleson Family Assisted Living Program
 The Sima & Joseph Oppenheimer Religious and Education Program

June 2026 - Life Enrichment Newsletter

DAVS= Dave & Annette's Village Square**

ALLO= Assisted Living Lounge

CL= Computer Lab

CS= Chodorow Synagogue

DR= Dining Room

FC = Fitness Center

FP = Fireside Patio

GHC= Goldberg Health

GR = Game Room

Room Codes

LI= Library (Building A)

LR = Living Room

TVLO= TV Lounge*

MR = Meeting Room

R= Recreation Room*

SR= Sunroom

TH = Theater

TR= Tasting Room*

Buildings

(A) Independent Living

(B) Healthcare Center

(C) Administration

(D) Assisted Living

(E) Memory Care

(F) Independent Living

** Non Kosher except for tables directly outside Mel's Café

* Non Kosher

Welcome to Seacrest Village!

Ed B.

Happy Birthday!

Steven G. 6/1

Marianne P. 6/4

Joe P. 6/18

Important Contacts

Genesis Franco - Director of Assisted Living - 760-516-2040

Sammi Cohen - Life Enrichment Coordinator - 760-516-2026

Zy Dewey - Fitness Center - 760-632-3739

Sheryl Seltser - Volunteer Liaison - 760-632-3718

Rabbi Yaffa-Shira - Director of Spiritual Life - 760-942-2950

Front Desk Reception - 760-632-0081

Room Tray Line - 760-516-2009

Assisted Living

Outings

Lunch Outing

Leucadia Pizzeria!

Encinitas, CA on 6/4 @ 11:45
(Previous Sign-Up Required -
Limit 6 Residents)

Scenic Drives

June 2nd, 9th, 16th, 23rd and 30th @
9:30 AM

June 11th, 18th and 25th @ 1:00 PM



Entertainment



Special programming

June 1st 30 All Campus Concert:

Pacific Woodwind Quintet (CS)

June 7th, 14th

10:00 AM Seated Tai Chi w/Patrick (SR)

June 3rd 10:00 AM Concert: Taylor Bassett (SR)

June 2nd 1:00 PM Concert: Tom Reich (SR)

June 8th 10:30 AM Travelogue w/ Hernan (SR)

June 11th 3:30 PM Concert: Jerry McCann (DR Lounge)

June 16th 1:30 PM Concert: Hitoshi (SR)

June 17th 1:30 PM Concert: Glenn Kramer (SR)

June 21st 10:30 Father's Day Concert: Shalom Strings (CS)

June 22nd 3:00 PM Concert: Vincent Young (SR)

June 25th 2:00 PM Concert: Naomi Alter (SR)

June 28th 10:30 AM 10:30 Special Event Concert: Angels Swing (CS)

Volunteer Activities

Dominoes

w/ Elliot 1st, 8th, 15th, 22nd, 29th at 9:00 (HUB D)

Trivia

w/ Jerry 4th & 18th at 10:30 (DR Lounge)

Trivia

w/ Elliana 7th, 14th, 21st and 28th at 3:45 (DR Lounge)

Trivia

w/ Brady 3rd, 10th, 17th and 24th 3:15 (DR Lounge)

Jewelry Making

w/ Rochelle & Marianne on the
11th and 25th of the month at 10:00 (SR)

Brain Teasers

w/ Kevin every Sunday at 1:30 (SR)

Pet Visit

w/ Kathy & Finn on 8th and 22nd at 1:45 (SR)

Pet Visit

w/ Helen Woodward on the 23rd at 2:15 (DR Lounge)

Pet Visit

w/ Christine & Leo on the 7th at 10:40 (DR Lounge)

Fancy Fingers

w/ Marianne on the 11th and 25th at 1:30 (Outside SR)

Book Club

w/ Keith and Ellyn on the 1st, 15th at 10:30 (SR)

Hair Salon Open Fridays!

To make an appointment, please come to the salon and write your name in the appointment book.



Please contact Zy **760-632-3739** or speak with the fitness staff to be added to the NuStep calendar for consistent exercise.

